# 338 How Firm a Foundation

*The word of God … liveth and abideth for ever* — 1 Peter 1:23 KJV

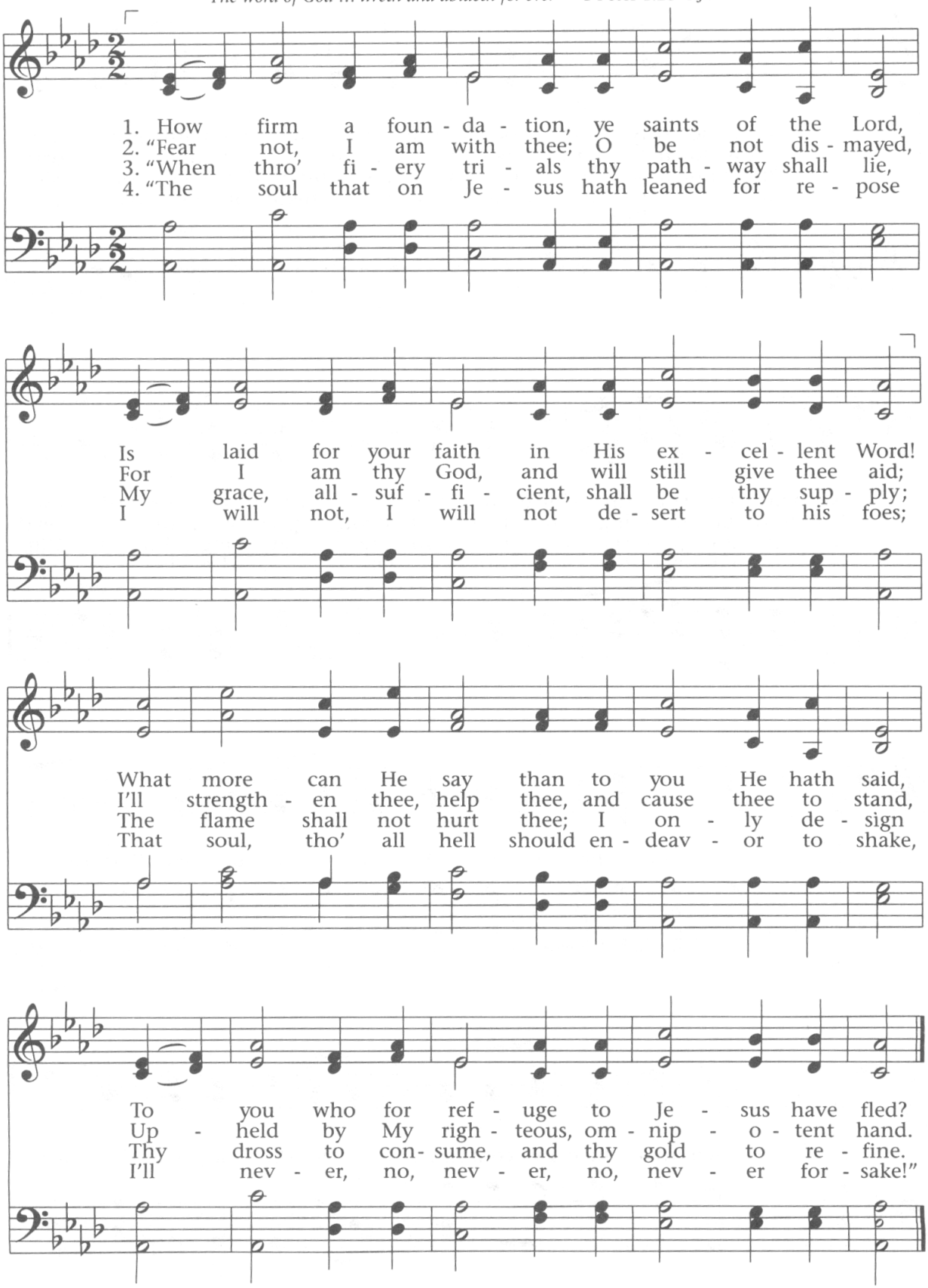


WORDS: John Rippon's *Selection of Hymns*, 1787
MUSIC: Joseph Funk's *Genuine Church Music*, 1832

FOUNDATION
11.11.11.11.